

Patient report

Bio-Rad DATE: 06/03/2019
D-10 TIME: 06:56 PM
S/N: #DJ4I016123 Software version: 4.20-2
Sample ID: 10634535
Injection date 06/03/2019 06:35 PM
Injection #: 25 Method: HbA1c
Rack #: --- Rack position: 6

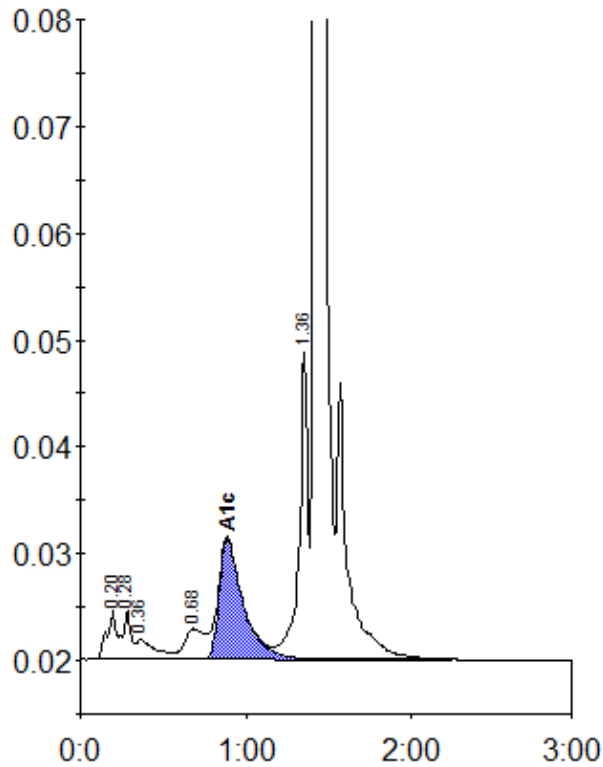

Peak table - ID: 10634535

| Peak | R.time | Height | Area | Area % |
|-------------|--------|--------|---------|--------|
| A1a | 0.20 | 4546 | 21410 | 1.1 |
| A1b | 0.28 | 4573 | 12267 | 0.6 |
| Unknown | 0.36 | 1793 | 14694 | 0.7 |
| LA1c/CHb-1 | 0.68 | 2868 | 23530 | 1.2 |
| A1c | 0.89 | 11324 | 114204 | 7.8 |
| P3 | 1.36 | 28699 | 103380 | 5.1 |
| A0 | 1.42 | 597270 | 1730021 | 85.7 |
| Total Area: | | | 2019507 | |

| | |
|----------------|-----|
| Concentration: | % |
| A1c | 7.8 |